Natural Resources Conservation Service
Sacramento
100 North Angela Suite 3
Sacramento, California 68071-1390
913 294-3331

Agreement Schedule

Smith Partnership
2716 Gateway Oaks Drive
Riverton, MO

Agreement Number: _____

Tract	Field	Item #	Planned Conservation Treatment	Estimated Amount	Units	Cost / Unit	Program	Cost Share	2000	2001
1	1	1	Wetland Restoration Plan (WRP1)							
Wetland will be restored as close as possible to original condition and values.										
		1a	Payment	1.0	No.	$75,000	WRP	100.0% FR	$75,000	
1	2	2	WETLAND RESTORATION (657)							
Control water outflow by filling existing drainage ditches to restore wetland hydrology.										
				490	Ac.	NC		NC	490Ac.	
1	3	3	DIKE (356)							
Construct an embankment to regulate water. Earth will be removed from designated borrow areas to create semi-permanent wetlands.										
				3500	ft.	NC		NC	3500ft	
1	4	4	STRUCTURE FOR WATER CONTROL (587)							
Install a structure to control timing and water level for moist soil management.										
				1	no.	NC		NC	1no.	
1	5	5	TREE/SHRUB ESTABLISHMENT (612)							
Establish bottomland hardwoods by hand planting bare root stock. Control rodents and pests.										
				200	ac.	NC		NC		200ac.
1	6	6	TREE/SHRUB ESTABLISHMENT (612)							
Establish bald cypress by hand planting. Control rodents and pests.										
				25	ac.	NC		NC		25ac.
1	7	7	WETLAND WILDLIFE HABITAT MANAGEMENT (644)							
Retain, create, or manage wetland habitat for water fowl, furbearers, or other wildlife.										
				490	ac.	NC		NC	490ac.	
1	8	8	EARLY SUCCESSIONAL HABITAT DEVELOPMENT/MANAGEMENT (647)							
Manage early plant succession to benefit natural wetland communities.										
				200	ac.	NC		NC		200ac.
1	9	9	WETLAND RESTORATION (657)							
Excavate swale and use spoil to create habitat islands.										
				490	Ac.	NC		NC	490Ac.	
			Total Cost-Share by Calendar Year						$75,000	$0

Total Agreement Cost-Share $75,000

NOTES:
A. All items numbered under "Item #" must be carried out as part of this contract to prevent violation.
B. When established, the conservation practices listed as "Planned Conservation Treatment" must be maintained by the participant at no cost to the government.
C. Enter total cost per unit under "Cost/Unit" unless the method of cost-share is flat rate. When flat rate, enter the amount per unit to be paid to the participant.
D. All cost share rates shown under "Cost Share" are based on average cost (AC) with the following exceptions:
- AA = Actual costs not to exceed average cost
- FR = Flat rate
- NC = Non cost-shared
- AM = Actual cost not to exceed a specified maximum
- AP = Annual Payment

This information is used in both the development and implementation of a Conservation, Reclamation or Water Quality plan as the basis for technical assistance and/or cost sharing. The authorities for such work are: 16 U.S.C. 590a-1 (Soil and Water Conservation); 16 U.S.C. 590h(b) (Agriculture Conservation); 16 U.S.C. 590p(b) (Great Plains); 30 U.S.C. 1236 et seq. (Rural Abandoned Mine Reclamation); 43 U.S.C. 1592(c) (Colorado River Basin Salinity Control); The Food Security Act of 1985, Public Law 99-198; Federal Agriculture Improvement and Reform Act of 1996, Public Law 104-127 and the regulations promulgated thereunder. Furnishing information is voluntary and will be confidential; however, it is necessary in order to receive assistance.

By signing, the participant acknowledges receipt of this conservation plan, AGREEMENT SCHEDULE NRCS-LTP-11-E, and agrees to comply with the terms and conditions hereof.

_____ _____
MS. Martha Adams Date

NONDISCRIMINATION STATEMENT
The U.S. Department of Agriculture (USDA) prohibits discrimination in all its programs and activities on the basis of race, color, national origin, gender, religion, age, disability, political beliefs, sexual orientation, and marital or family status. (Not all prohibited bases apply to all programs.) Persons with disabilities who require alternative means for communication of program information (Braille, large print, audiotape, etc.) should contact USDA's TARGET Center at (202) 720-2600 (voice and TDD).

To file a complaint of discrimination, write USDA, Director, Office of Civil Rights, Room 326-W, Whitten Building, 14th and Independence Avenue, SW, Washington, D.C. 20250-9410 or call (202) 720-5964 (voice or TDD). USDA is an equal opportunity provider and employer.

Wetland Restoration Plan

Smith Partnership
Riverside Farms
Rivertown Soil and Water Conservation District
Approx. Acres: 490
Date: 02/08/2000

Rivertown Field Office
Natural Resources Conservation Service
John R. Jones, Resource Conservationist
513-555-5555

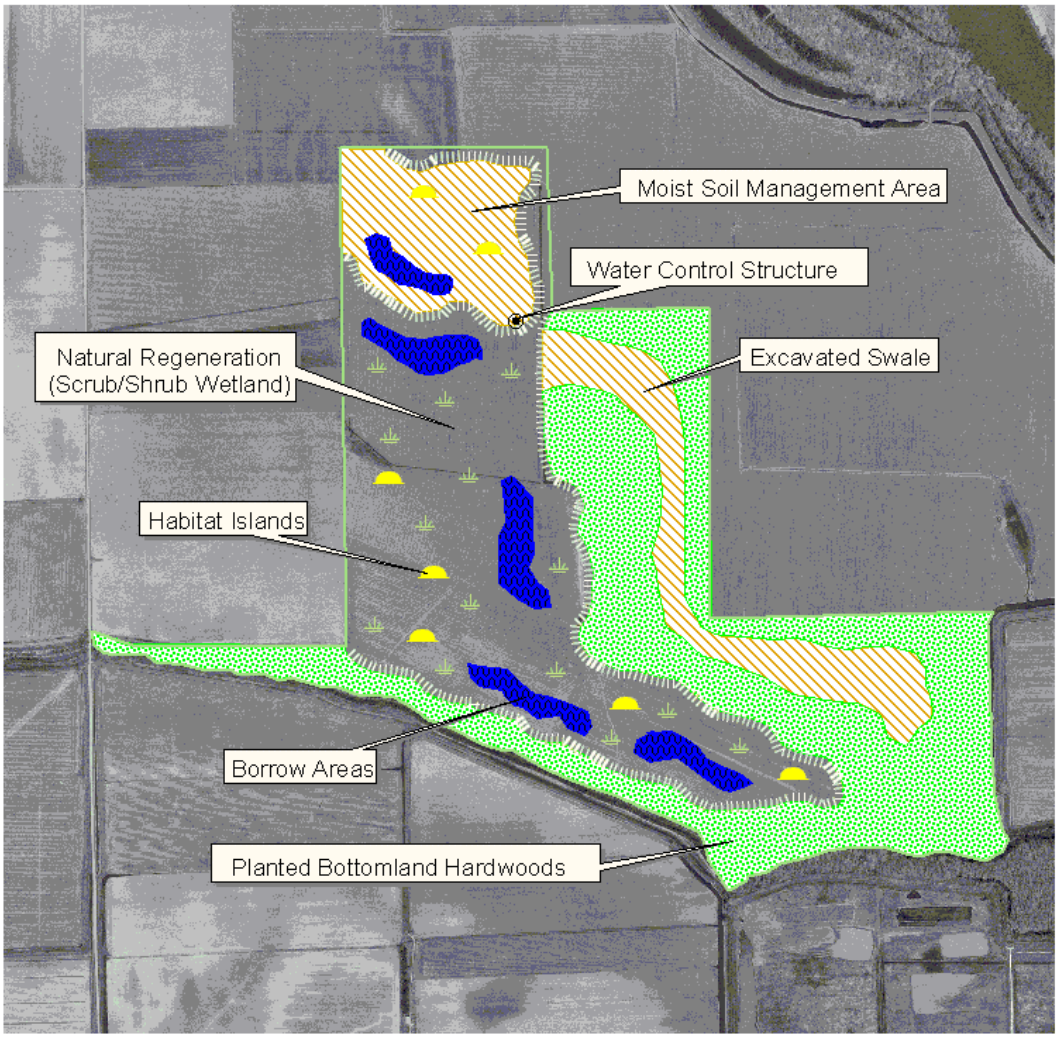

USDA

0 2000 4000 Feet

N

Wetland Restoration Plan map generated with Customer Service Toolkit 2.0.